

GEORGE T. DUNHAM  
SURVEYING & SUBDIVIDING  
DELAVER, WISCONSIN

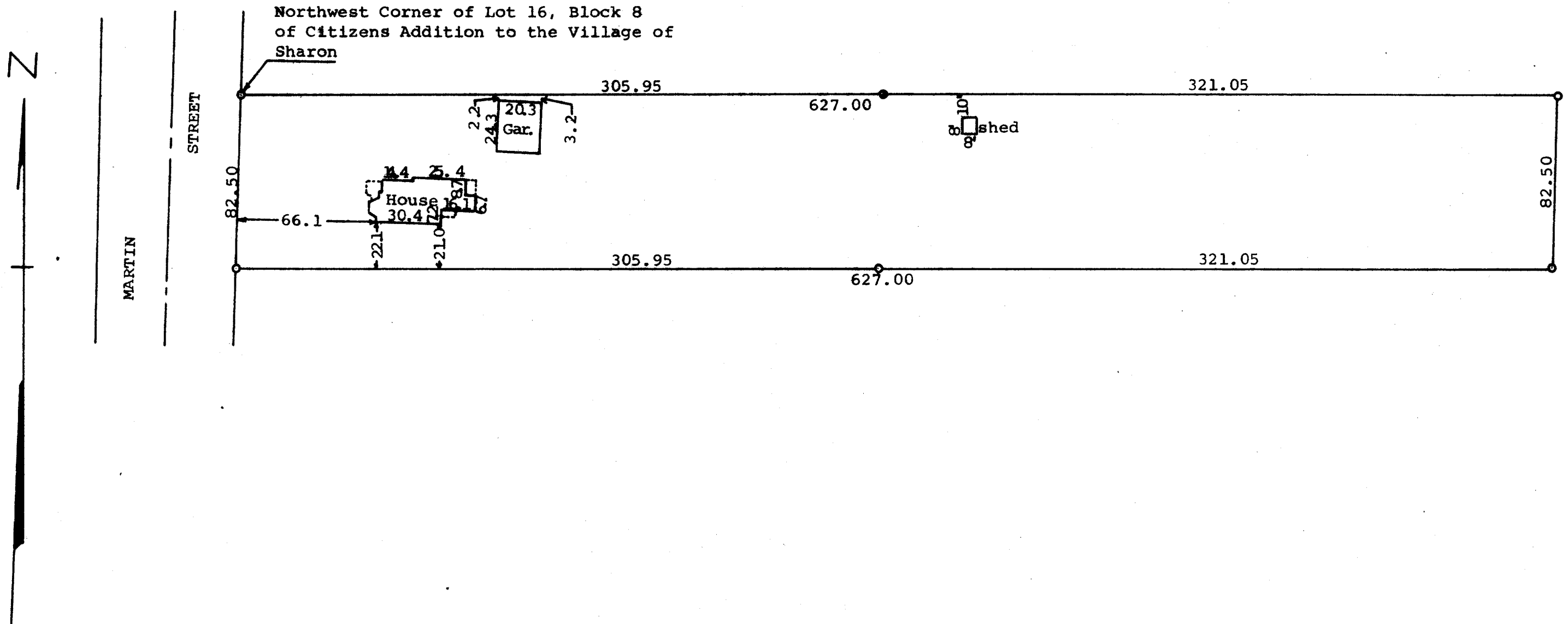

Scale - 1" = 50'  
o = Iron Pipe

STATE OF WISCONSIN) SS  
COUNTY OF WALWORTH)

I, George T. Dunham, Surveyor, certify that I have surveyed the property described as follows,

A parcel of land located in Lot 16, Block 8 of Citizens Addition to the Village of Sharon, Walworth County, Wisconsin, described as follows, to-wit:  
Beginning at the northwest corner of Lot 16, Block 8, Citizens Addition; thence East 38 rods; thence South 5 rods; thence West 38 rods; thence North 5 rods to the place of beginning,

and that the above plat is an accurate survey and a true representation thereof and correctly shows the exterior boundary lines and location of buildings on said property and the correct measurements thereof.

August 5, 1971

Revised July 17, 1978

*George T. Dunham*  
George T. Dunham, Surveyor

